



*Karma*  
SALFORD HALL  
THE VALE OF EVESHAM, UK



THINGS TO DO  
THE VALE OF EVESHAM

WE CREATE... EXPERIENCES

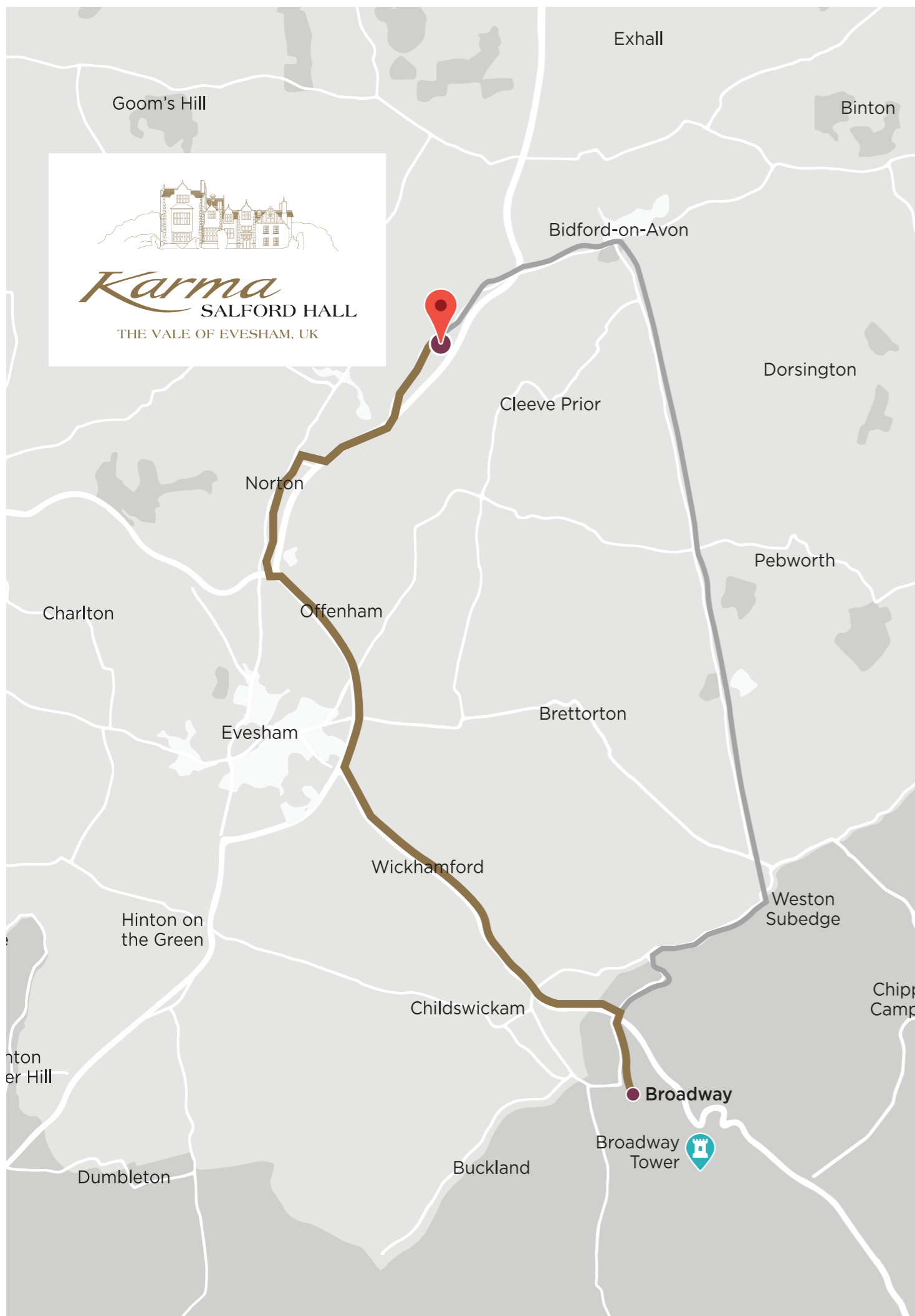

If travelling by car Karma Salford Hall's address is Abbot's Salford, Warwickshire, WR11 8UT. The closest train station is Evesham, with direct links from London Paddington, taking less than 2 hours. From Evesham train station a taxi can be organised to Karma Salford Hall, taking approximately 10 minutes to reach the hotel. Birmingham International Airport is just 30 miles from the hotel and a 40 minute car journey. Heathrow Airport is 100 miles away, and Bristol Airport is 75 miles to the hotel, just a 90 minute car journey. If you require assistance in planning your journey please contact our Karma Concierge.

Please contact Karma Salford Hall Reception Team for our local taxi numbers

### ON-SITE F&B OUTLETS

Karma Salford Hall's The Tempest Restaurant is situated in a panelled hall featuring period paintings, and chandeliers. Our talented chef team turn out exquisitely prepared English and European favourites as well as some international fare inspired by Karma's global portfolio of resorts. The restaurant is open for breakfast, lunch and dinner alongside afternoon tea. Room service is also available and packed lunches can be prepared for day excursions.

Karma Salford Hall's residential bar 'Sir Phillip Hobbie Bar' is set out in the manner of a classic English pub, complete with oakwood bar top and stools, comfy leather sofas, tables and chairs and of course a fireplace. As well as serving local ales on tap and in bottles, patrons can also enjoy an array of wines from the cellar as well as cocktails and classic mixer drinks.

### Karma Spa

Our relaxing treatment room offers a range of holistic treatments to offer you a wonderful Karma experience. The treatments all using ethically sourced ingredients will help you to unwind, relax, destress, nurture and promote self healing. Our range of treatments are all tailored to meet your needs and requirements to help you feel uplifted and aid in general well being. Indulge in one of our treatments to bring a sense of harmony and peace.

### Events

At Karma Salford Hall we offer bespoke packages to suit all of your needs to turn your dream Wedding into a reality. We also cater for private functions and corporate events which can accommodate up to 100 guests. [events@karmasalfordhall.com](mailto:events@karmasalfordhall.com)



## THE VALE OF EVESHAM ON THE PLATE

### OUR PICK OF THE TOP RESTAURANTS IN THE REGION

#### The Four Alls

The Four Alls, in picturesque Welford on Avon, has been elegantly, tastefully and imaginatively restored and extended. The result is the very best kind of modern country pub, serving delicious, Mediterranean inspired food in beautiful surroundings.

#### Opening Times:

Mon - Thur: 10am - 11pm | Fri: 10am - Midnight

Sat: 9am - Midnight | Sun: 9am - 10:30pm

**Address:** Binton bridge, binton road, welford-on-avon, cv37 8pw

**T: +01789 332184 | [www.thefourallswelfordonavon.co.uk/](http://www.thefourallswelfordonavon.co.uk/)**





The Swan, Broadway



The Swan, Broadway



Salt



Market Pantry

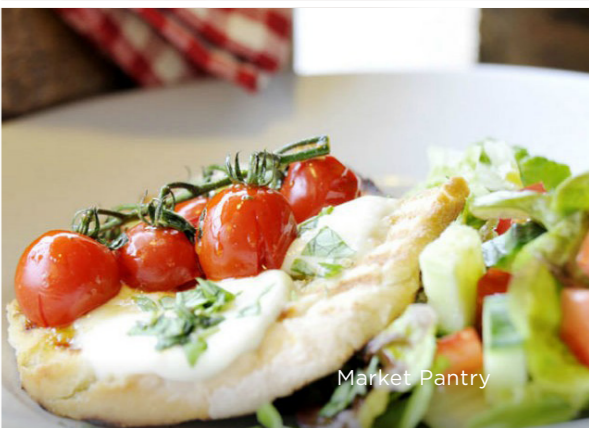

Market Pantry



The Arrow Mill

### The Arrow Mill

Arrow Mill is located in the very heart of Alcester, this 4-star Arrow Mill- Brunning And Price Hotel offers fast access to Ragley Hall Country Manor a mere 1.8 km away. Boasting a convenient location, the comfortable hotel invites guests to a traditional French restaurant serving local dishes.

**Address:**

65 High St, Bidford-on-Avon, Alcester B50 4BG UK

T: +44 1789 333790

### The Swan, Broadway

The Swan is a premium pub, bar, and restaurant with its very own garden, centrally located in the heart of the picturesque town of Broadway. The perfect destination for lunch, dinner, or drinks, The Swan Inn in Worcestershire will allow you to relax, indulge, mingle and socialise in optimum comfort and style, no matter what the occasion!

**Address:**

The Swan, 2 The Green, Broadway, Worcestershire, WR12 7AA

T: 01386 852278 | <http://www.theswanbroadway.co.uk/>

### Market Pantry

Located in the historic and beautiful town of Broadway, the cafe serves wholesome, quality food from locally sourced, fresh seasonal and natural ingredients throughout the day. Join them for lunch, afternoon tea or simply a coffee and home-made cake. A full range of food and drink is available to go.

**Address:**

31 High Street, Broadway, Gloucestershire, WR12 7DP

T: 01386 858318 | <http://www.marketpantry.co.uk/>

### Salt

Set in the heart of Stratford Upon Avon, this restaurant was started thanks to a kickstarter campaign. The best spot to dine is in the rear of the two rooms looking into the small kitchen or, if you're in a group, book the 10-seater private dining room on the first floor beside their cookery school. The team may sport a laid-back look but they know their stuff and each creative dish is served with a full explanation of its make up. When the weather's right, arrive early for drinks in the small courtyard.

**Address:**

8 Church Street, Stratford-upon-Avon, Warwickshire, CV37 6HB

T: 01789 263 566 | <http://www.salt-restaurant.co.uk/>



St Lawrence Church and churchyard, Evesham, Worcestershire, England, UK

## OFF-SITE GUEST EXPERIENCES

---

EXPLORE OUR SURROUNDS WITH RELAXING  
ACTIVITIES AND THE BEST THE VALE OF EVESHAM  
HAS TO OFFER.



## BROADWAY

At the heart of the Cotswolds lies the quaint, picture-postcard village of Broadway. Peacefully dwelling at the base of the Worcestershire hills in a region of England that is nationally recognised as an Area of Outstanding Natural Beauty, Broadway is a beautiful and historic village ideal for those who love picturesque landscapes, excellent cuisine, and rich cultural heritage.

The image of Broadway today remains as it has done for centuries; a charismatic spectacle of rolling wolds, overlooking a gathering of ancient honey coloured limestone period buildings with orderly horse chestnut trees lining the grass-fringed verges of the historic 'broad way' High Street.

Highly regarded as a popular tourist destination in the UK Broadway attracts thousands of people every year from all over the globe. Due to its geographical accessibility, it also serves as the perfect starting point and gateway to explore the Cotswolds.

---

## MALVERN HILLS

The Malvern Hills, which divide the beautiful English countryside of Herefordshire and Worcestershire, are a great destination for walkers of all ages and abilities, whether you are interested in a gentle stroll along a tree-lined path or an energetic trek along the ridge of the Malvern Hills. The unspoiled Teme Valley offers a great range of walking in glorious countryside and the Severn valley has striking riverside walks with views of the Cotswolds beyond.

---

## WARWICK CASTLE

Dazzling shows and attractions, heaps of gruesome history and awesome birds of prey, all set within 64 acres of beautiful grounds and gardens make Warwick Castle a fun, action-packed day out for everyone. Open 364 days a year, Warwick Castle is ideally located in the heart of the country. It's 1455 and the House of Lancaster holds the English Throne. King Henry VI's crown is challenged by the House of York. The rival houses clash in battle and the bloody war that ensues was to last over 30 years. Are you brave enough to enter the Castle Dungeon? This exciting 50 minute walk through brings together live actors, shows and spectacular special effects that will send chills down your spine (over 10's only - it's that scary!)

## WELFORD-ON-AVON GOLF COURSE

Welford-on-Avon golf course is a pay & play family run hidden gem. Designed by Martin Hawtree in 2001 it's a stunning 18 hole par 70 (6080 yard) parkland course, with numerous water features and stunning views. What it lacks in facilities it makes up for in affability, variation and value for money. The course also stands out because of the sheer contrast between two nines. The front nine utilises the undulating land and the greens are well manicured. The back nine is longer and flatter, but water features come into play, and the 18th hole features an approach not dissimilar to the 17th at Sawgrass. It is a "superb family run course" with "excellent fairways and greens and a great layout."

**Address:**

Long Marston Rd, Welford-on-Avon, CV37 8EG

---

T: 01789 751007 | <https://www.welfordgolf.co.uk/>

---

## STRATFORD UPON AVON

The pretty market town has more than 800 years of history, containing not only many buildings that survive today and would have been familiar to Shakespeare, but also a thriving community offering a wide variety of leisure, accommodation and shopping experiences.

We look forward to welcoming you to Karma Salford Hall. We remain at your disposal for any additional information to help you plan your stay.

Do not hesitate to contact us at

Mob: +44 1386 871 300 | Whatsapp: +44 7709 065 035

[reception@karmasalfordhall.com](mailto:reception@karmasalfordhall.com)



*Karma*  
SALFORD HALL  
THE VALE OF EVESHAM, UK

**KARMA SALFORD HALL**

Karma Salford Hall, Abbot's Salford, Warwickshire, WR11 8UT, U.K.

T : 01386 871 300 | WA : +44 7709 065 035 | E : [enquiries@karmasalfordhall.com](mailto:enquiries@karmasalfordhall.com)

[KARMAGROUP.COM](http://KARMAGROUP.COM)